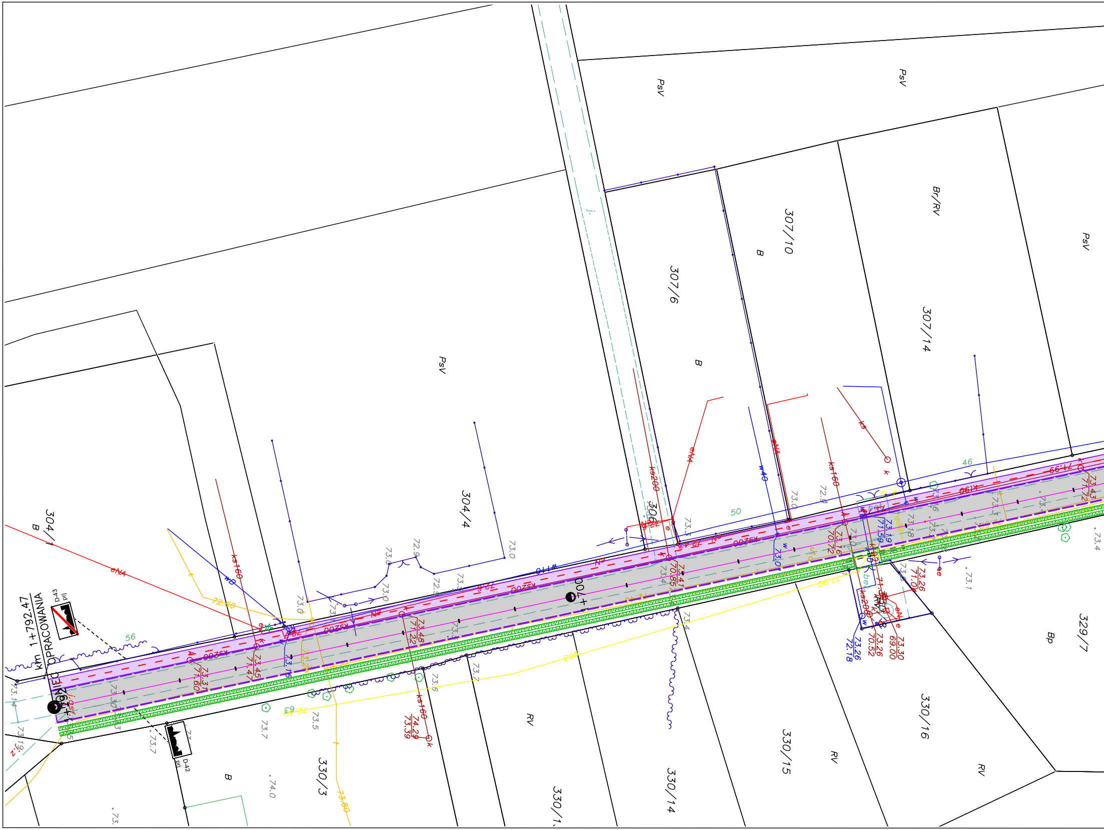
KONIEC OPRACOWANIA
km 1+792.47
D-43
prj
D-42
prj
304/1
B
304/4
PsV
306
307/6
B
307/10
B
307/14
Br/RV
PsV
PsV
PsV
329/7
Bp
330/3
B
330/14
330/15
RV
330/16
RV
RV
eNA
ks160
ks200
ks160
ks
k
wB
w40
w110
ks200
kS200
j.
56
50
46
72.60
73.80
72.40
73.45
71.47
73.48
71.22
73.41
70.85
73.16
70.72
73.19
71.59
73.26
71.04
73.30
69.00
73.26
70.52
73.26
72.18
74.29
73.39
73.43
71.72
73.31
71.60
73.0
72.9
73.7
73.5
74.0
73.4
73.1

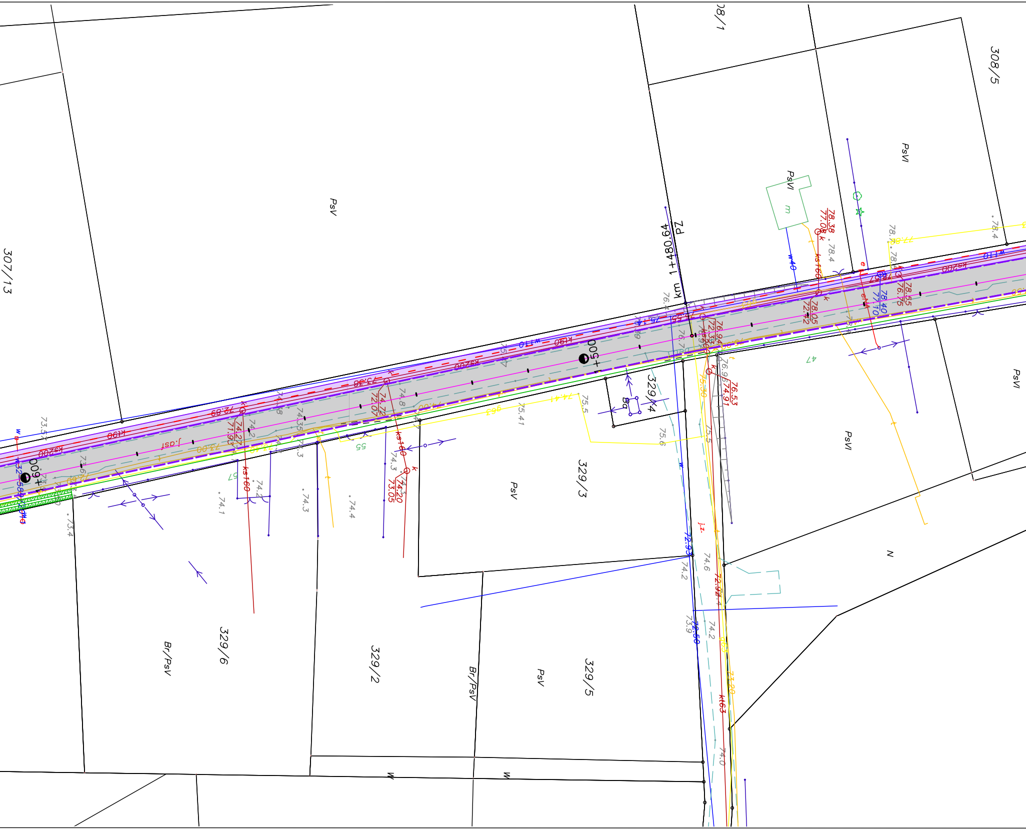
307/13
308/1
308/5
PsV
PsVI
PsVI
PsVI
PsV
km 1+480.64
PZ
0+500
0+600
329/4
329/3
329/6
329/2
329/5
Br/PsV
Br/PsV
PsV
N
W
W
w110
w110
k90
k90
ks200
ks200
ks200
w40
ks160
ks160
ks160
kt63
j.z.
78.38
77.08
78.55
76.75
78.40
77.70
78.05
72.42
76.94
72.33
76.53
74.91
74.72
72.07
74.27
71.93
74.20
73.05
72.93
72.56
72.92
73.20
73.00
74.00
75.30
72.89
73.38
74.8
74.3
74.4
74.1
74.2
75.5
75.41
75.6
74.6
74.2
73.9
74.2
74.0
73.4
73.5
78.4
78.4
55
57
47

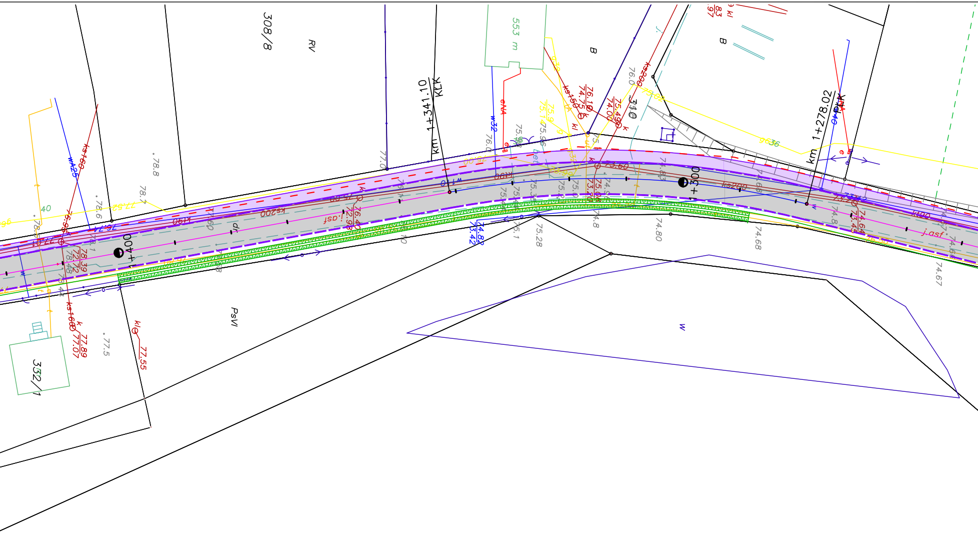
308/8
RV
km 1+341.10
KLK
553 m
B
B
310
km 1+278.02
KLK
1+300
1+400
332/1
PsVI
ks200
ks160
ks150
kt90
j.asf
w25
w32
w40
dr
bet
eNA
77.89
77.07
77.55
76.10
74.75
75.49
74.06
74.80
74.68
74.67
75.28
78.8
77.5

INWESTOR: Gmina Gniewino ul. Pomorska 8 84-250 Gniewino		JEDN. PROJ.: **PRZEDSIĘBIORSTWO USŁUGOWO-HANDLOWE "KAK" Karol Kotłowski 83-340 Sierakowice, ul. Polna15**	
PROJEKT	**Przebudowa drogi gminnej 107002G, ul. Słoneczna w Gniewinie**		
ADRES INWESTYCJI	34/16, 35, 42/7, 47, Obręb 0002 Chynowie, Gmina Gniewino 221505_2		
PROJEKTANT br. drogowa	**mgr inż. Karol Kotłowski** spec. drogowa **nr upr. POM/0096/POOD/12**	…………………… podpis	NAZWA RYSUNKU : **Plan zagospodarowania**
SPRAWDZAJĄCY br. drogowa		…………………… podpis	SKALA : **1:500** / DATA : **10.2022**
			nr rysunku : **D 1-2**

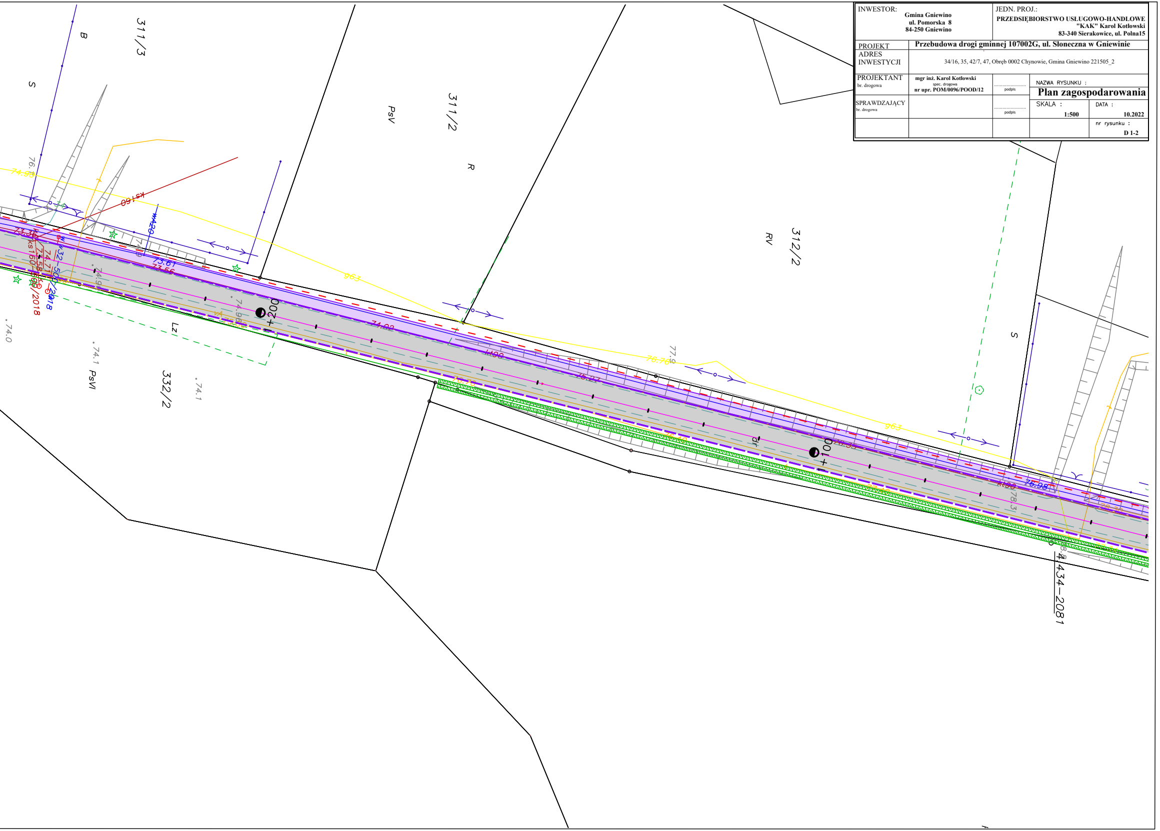
311/3
B
S
311/2
PsV
R
312/2
RV
S
332/2
PsVI
Lz
0+200
0+100
ks160
w420
wL32-500/2018
ks160-500/2018
74.0
74.1
74.1
74.9
74.96
76.76
76.27
76.98
77.9
74.92
75.61
75.56
73.55
963
963
4434-2081